

CIDEON Output Management for SAP Companywide output management with a flexible solution

Smooth integration in all SAP logistic processes

Standard software with intuitive handling

Optional stamps such as legend field, meta data, watermark, logo

Marginal notes

Postprocessing

Fig.: Modular structure CIDEON Output Management

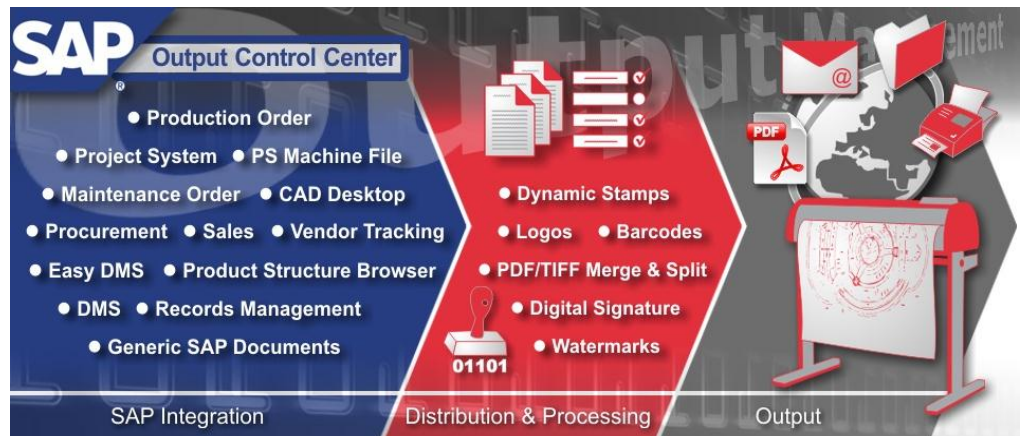

Automatic document distribution

Generally modular solution

The **CIDEON Output Management** for SAP is an integration platform which organizes the company-wide management for issuing a variety of documents.

The CIDEON solution ensures that data are always processed, distributed and output in the required form.

Any data are provided completely automated and process-integrated through the **CIDEON Output Management** for, among other things, logistics and materials management and for the internal and external production. An extensive stamp module enables a very flexible application of text, logos, pictures and watermarks.

Any dynamic data such as customer order numbers, release notices, editor names, time stamps, etc. can also be included on the documents being issued.

It makes no difference here whether you are using CAD, Scan or Office data or also work documents, service documents or production order papers.

Converters generate the necessary neutral formats for the output devices. The user can always tracking the status of his output jobs.

Each output job can be assign to a corresponding mailing or distribution list with dynamic covering, content and last pages. These can be generated on the basis of the layout requirements of the individual customer.

Each mailing or distribution list can have output devices and output properties such as turning, mirroring, perforating or punching, folding, enlarging, reducing, etc. assign according to configurable conditions. Each file in a job can have one or more stamps (optional and dependent on the meta data contained in the file) assign.

Lists of missing pages can be generated and the management of line and color supported. Continuous scalability and Failover-Mechanisms enables a load distribution and provide security against failures.

Data can be issued both on paper (using all types of reproduction equipment, plotters and printers) as well as electronically.

The timing of print jobs can be influenced by setting priorities. All output is recorded and the arising costs can be billed through cost centers.

With „Plotinfo“ each Administrator is provided with a module with which the system can be easily configured and monitored.

Layout management, transformation, optimising paper, typographic processing and the triggering of folding equipment can also be arranged.

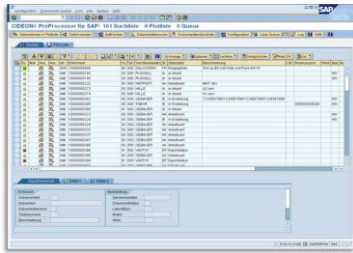

OCC - Output Control Center

Flexible composition of the output jobs in SAP ■ Research options for documents and materials for creating documents to be issued ■ Integration in SAP standard search (Transaction CV04N) ■ Output option (print dialog) within the SAP DMS transactions ■ Explosion of document piece lists (issuing assemblies – issuing the documents belonging to an assembly) ■ Issuing files in local directories ■ Comprehensive user group concept for authorizations and settings, e.g. pre-configured output equipment ■ Compilation of favorite lists for repeated output purposes ■ Comprehensive options for stamping with optional SAP data (e.g. DMS, classification, material, PS, ECN, etc.) ■ Business API for issuing documents available ■ Output equipment list can be controlled by issuing SAP rights ■ Research support for the drawings of an assembly (optional whether material or document piece list) ■ Opportunities for customized extensions through comprehensive Business Add Ins

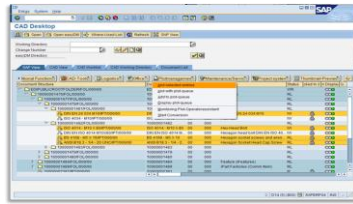

Integration in SAP processes and modules

Production order

Issuing of production-relevant documents ■ Integration in a standard output ■ Output of technical documents (document overview) ■ Printing of standard SAP outputs (wage-tax cards, piecework slips, etc.) ■ Issuing of all documents relating to an output system ■ Options for customized adaptations through Business API

Projekt system

Issuing of documents from project hierarchies, project structures and project documents ■ Integration in SAP project systems (e.g. CJ20N) ■ Issuing of documents regarding WBS elements, materials, etc. ■ Preparation of complete issues of the documents of a project as a total documentation ■ Business Add Ins for customer extensions

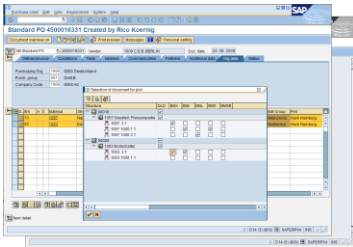

Project system PDF machine files

Compilation of the relevant documents on the basis of WBS structures and piece lists ■ Issuing of a document overview with Smart Forms and interactive Excel Spreadsheets ■ Filing according to the PSP hierarchy ■ Issuing of machine files as an integrated PDF ■ Optional check in of machine files in the SAP PSP structure

Maintenance order

Issuing of documents relating to a specific job ■ Integration in standard output form ■ Issuing technical documents (allocation of a functional location, Equipment, assembly, production aids, etc.) ■ Explode the structures of assemblies, components, Equipment and functional location ■ Printing of standard SAP outputs (wage-tax cards, job tickets, material provisions, activity reports, etc.)

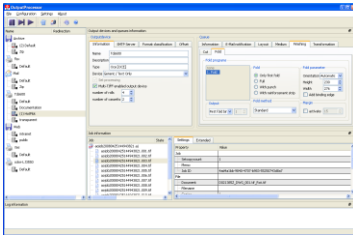

SD module

Issuing of SD-specific transactions such as customer order VA0x, customer offer VA2x, customer request VA1x ■ Issuing of customized SAP documents (order, offer, etc.) ■ Issuing of related documents (DMS) ■ Additional output of material piece lists ■ Optional layout for material piece list output ■ Automatic posting of documents verifying a sale per eMail ■ Integration in SAP standard output per message determination ■ Issuing of notices per SAP Express-Mail

MM module (especially purchasing)

Output from the sectors customer offers, customer requests, delivery plans, orders, order requirements ■ Issuing of allocated documents ■ Issuing of material piece lists ■ Customized layout for issuing material piece lists ■ Extended support of the communication with suppliers through the issuing of piece lists ■ Automatic document dispatch (e.g. regarding supplier requests per eMail) ■ Support of change communication with supplier dispatch, documents not available at the supplier (Delta/supplier-update) ■ Integration in message determination

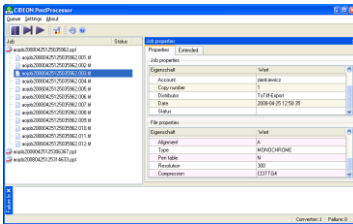

Supplier Tracking / Reminder module

Opportunities for following up changes to documents for the suppliers ■ Administrating Queues ■ Overview of documents in the various statuses (document at the supplier, document reported back, reminder sent to supplier for document (1st reminder, 2nd reminder,...)) ■ Automatic reminder of the clerk for due confirmations for documents from suppliers per SAP Expressmail ■ Generating reminders from customer's own templates ■ Reminder history ■ Linking reminder with supplied documents by object link

Product structure browser

Integration of the output functionality in the SAP product structure browser and versions ■ Issuing of material piece lists, assembly output (issuing all documents belonging to an assembly) ■ Search through classes (Transaction CL30)

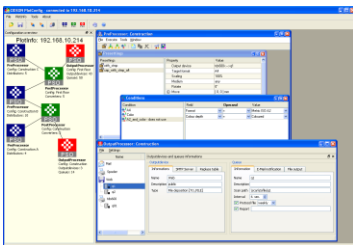

Records Management

Integration of output functionality in the SAP Records Management ■ Functionalities as Toolbox and interface ■ Support with project-specific implementation

Easy DMS

Integration in the SAP Easy DMS with extended output functionality ■ Individual selection of output parameters possible (number of copies, purpose of the output, etc.) ■ Especially easy to use Windows-based output tools

Issued: August 2011